AID TO MILLIONS CLASSIFIED ADS

NEW CLASSIFIED RATES

AS OF OCTOBER 1, 1979

All copy must be in the Times-Virginian office by -

TUESDAY NOON

When cash accompanies the Order -

10c PER WORD
$2.50 Minimum Per Issue

When Cash Does Not
12c PER WORD
$3.00 Minimum Per Issue

DISPLAY
CLASSIFIED ADVERTISING
$1.70 PER INCH
$1.75 LEGAL PER INCH

Card of Thanks, Resolutions of Respect, In Memoriam, Entertainments, etc., will be used Only when cash accompanies orders.

PLASTERING
Will fix walls and ceilings, lay tile and brick. Call Lynchburg 846-5974. 10-18-2tc

Yard Sale

HUGE YARD SALE - 5 years accumulation of everything you could ever want or need. Antiques, collectables, jewelry, **Rocks**, bottles, toys, books, clothes, knives, army patches - priced to sell. Saturday, November 3rd., 9 a.m. 'till all gone. No. 6 Highland Avenue, across from Old High School. 11-1-1tp

YARD SALE
Saturday, Nov. 3, 9 - 2. Oak Table, Double Beds, Chest of Drawers, L.R. Chairs, Curtains, Bedspreads, Antiques, Clothes, Much Misc. and nice household items. Ethel Street; Follow signs on 460. 11-1-1P

WEDDING INVITATION and all accessories on sale at the **Times-Virginian Newspaper** on Court Street, phone 352-8215.

Bryant REALTY CO.
RT. 221 FOREST, VA. 525-1329
Appomattox County - Seventeen (17) Conveniently situated wooded 5 acre tracts just off 460 West on Rt. 668-$7,000 each & owner fiancing available - Call Barry Bryant 1-525-2038 or Ed Johnson 1-525-4735. 10-11-4t

SERVICES
Custom Building, Remodeling, Additions, Insulation, Storm Windows, Doors, Sheetrock & Textured Ceilings, Sringles, Concrete Walks - Patios, Painting, Trailer Underpinning - Complete Home Improvement Service - Free Estimates and Reasonable Prices.
APPOMATTOX HOME IMPROVEMENT
J. Ronnie Guill
352-8305

FOR SALE

FOR SALE - Aluminum Siding, Storm Windows and Doors - Many years of experience - Financing available - For details without obligations call Phillip Kitchen, Dillwyn Home Improvement Co. - 969-4017. 11-23-tf

FOR SALE: Slate Flagging for walks, patios, etc. white gravel for landscaping. J. E. Sears, Co., Inc. Phone 352-7138. 6-7-tf

FOR SALE - Fill Dirt - Truck Load Delivery Cheap - **Carwile Construction Co., Inc.** - Phone 352-7911. 11-14-tf

ALLEN ORGANS for home and church. For demonstration call 239-0369 (Collect) - Terms, **ROBERTS PIANO CO.** 8505 Timberlake Rd. - 460 West - Lynchburg, Va. 8-8-tf

FOR SALE: 1978 Ford Fairmont Squire S. W. Must Sell. Best Offer. Call 352-2182 anytime. 11-1-1tc

FOR SALE: Firewood, round & slab; Large pickup load. Phone: 352-7487. 10-4-tfc

Military Surplus-We Buy Trade and Sell. Also Flea Market, Sat & Sun. Open 10a.m to 6p.m. 7 days weekly. New Location. Route 460 East of Lynchburg, Top of Oxford Furnace Hill. Formerly Truck Stop. Phone 993-9260. 9-27-8p

WOOD FOR SALE: Pick-up load of round wood, dry or green. $20.00 load. Place your order now, before bad weather. Phone 352-8290. James Franklin, Vera, Va. 9-20-tfc

Retired Man **Selling Business Suits**, Nice to excellent condition. 40 Short $20 each. Call 352-5037. 11-1-2tc

Investment Opportunity - [Farmville] 2 or 3 bedroom bungalow, new oil furnace and many fruit trees on lot. Was $27,500.00 now $26,500.00. Call 392-3672 after 6 p.m. 10-11-tfc

LOTS FOR SALE. Stonewall area by owner, terms. Call 237-4261. 10-18-4tc

FOR SALE: Puerto Rician sweet potatoes $5.25 a bushel. Call 248-6276. 10-25-2tc

FOR SALE: 1972 Galaxie Ford-Good condition Mud Grip tires and dog trailer-will hold 8- Will take $1,200 for both. Firm. Call 352-5179. 10-18-tfc

FOR SALE: Sweet potatoes (white, yellow & red), Irish potatoes (Kenebec and Red Bliss), greens. Call 352-2284. 11-1-1tp

PIGS FOR SALE - Call Johnny Hatch - 352-5637. 10-18-tfc

SIDEWALK SALE-Sat., Nov. 3, 8:00 till ?. Kings Market. Sponsored by **TOPS Organization**, Christmas crafts and gifts. Get ahead Shop early. 11-1-1tp

FOR SALE: 1973 Jeep, Commando, 46,000 miles, 4-wheel drive. Phone 352-8062. 11-1-1p

FOR SALE

Wanted to buy farms, Timberland, 100 acre tracts or larger. Douglas Branch, P.O. Box 2006, Appomattox, Va. 24522 Office 352-8259, Home 933-8277. 11-1-1tc

1970 VW - FB, straight trans, new tires, Phone Phenix 542-5401, after 5 p.m. 11-1-1tp

FOR SALE: 1972 Lark 18 foot camper, self contained. Call 352-8902 - after 5:00 p.m. Billy Ferguson 11-1-1t

FOR SALE: 73 GMC ¾ ton pick-up, power steering, power brakes, auto trans. $1,300.00. Call 983-3363 or 983-3242 after 6 p.m. 10-25-3tc

FOR SALE: 1974 International Scott II, 30418, 4 wheel drive, luggage rack, deluxe interior 4 speed, $3,100.00. Call 983-3363 or 983-3242 after 6 p.m. 10-25-3tc

RUMMAGE SALE - Sponsored by **TOPS Organization. Marge's Flea Market**, Nov. 3, 9:00 til ?. Lots of nice useable items at good prices. 11-1-1tc

FOR SALE: 1976 Camaro - 34,000 actual miles - Blue - P.S., P.B., AM/FM Radio - Air Condition, New Tires - Call 352-5264 after 4 p.m. 11-1-1tp

FOR SALE
Shrubs, Indoor Plants, and Dried Arrangements - Come see our variety of shrubs for fall planting, indoor plants, Dried arrangements and all the "fixings" to create your own arrangements; straw wreaths and brooms.
Stephenson's Superior Trees Nursery and Greenhouse, Hwy 26, Appomattox. 11-1-1tc

FOR SALE: Wood Cook Stove J. W. Williams, Phone 248-5794 or 352-7020. 11-1-tf

FOR, SALE: Cabinet Model AM/FM Stereo, good condition, $60. Call 352-2116. 11-1-1t

FOR SALE - '78 Renegade Jeep and '72 Ford pick-up. Excellent condition. Phone 352-8087. 11-1-1tc

FOR SALE: 1½ ton Chevy Truck 39,000 actual miles, excellent condition. L. Wayne Ferguson - 352-7407. 11-1-2p

FOR SALE: 1978 Jeep Wagoneer, gray, fully equipped. Call 352-5749. 11-1-tfc

FOR SALE: 1971 Ford F600, Good Condition, $2,495.00. Call 352-7488. 11-1-1tc

IN MEMORIAM

In loving memory of my husband an our daddy, William Ernest Layne, Sr. who passed away eight years ago Nov. 3, 1971.

You are not forgotten loved one, Nor will you ever be. As long as life's memories last We will remember you. Time may heal all sorrow and help ones to forget But time so far only proves How much we've missed you yet.

Sadly missed by
Wife, Children and
Grandchildren
11-1-1tp

FOR SALE

FOR SALE: Boy's all weather coats with zip out fur-linings; size 5, Navy $12.50; size 8 navy, $12.50; size 10 navy $12.50; size 12 tan $15.00. 352-7550. 11-1-1tc

FOR SALE: Landscape Ties - $3.50 each - Rough sawn lumber for barns, sheds. 352-5749. 11-1-tfc

FOR SALE: 4 bushel Irish potatoes. $3.00 per bu. Call 352-8955. 11-1-1tp

FOR SALE: 8 N Ford Tractor, good condition $1,450.00) 30 Ferguson $1,600.00. Call 993-2521. 11-1-1tp

FOR SALE: FIREWOOD, Round oak for Heater and Slab for Cook Stove. You come for it. while its available. Pick-up load 8ft. body $25.00. Call 352-7970. 11-1-1tp

FOR RENT

HOUSE FOR RENT: 4 rooms, completely furnished and bath. Call 248-6270 after 4 p.m. 11-1-1tc

FOR RENT: Clean carpets professionally clean with new portable steam cleaner. Rent **Rines-N-Vac at Poe Hdwe. Co., Inc. Phone 352-5575.** 11-1-1tc

YOU can steam clean carpets professionally clean with new portable **Rinse-N-Vac. Rent at Poe Hdwe. Co., Inc. Phone** 352-5575. 10-25-tc

SERVICES

SERVICE: Trees topped or taken down. Fully insured. Ernest Baldwin 248-6244 or 248-6121. 7-26-tfc

Anyone Needing Roofing and Carpenter Work done, please call 352-7513. 9-6-tfc

WORK WANTED: I would like to take care of children in my home 5 days a week, Monday through Friday. Have references if needed. Call 352-2235. 11-1-1tp

Chimney Sweeps: Appomattox Fire Dept. answered 114 calls. Out of the 114 calls 43 were chimney fires. Let the fire department have a break this winter. Get your chimney cleaned now. Call Calvin O'Brien after 5 p.m. 352-8591. 11-1-1tc

SIGNS Made and Lettered to suit your needs. Will letter your truck, boat or whatever you need. Please call Cammie Ayers 352-7986 or 352-7859. 10-25-4tp

USE THE TIMES-VIRGINIA CLASSIFIED ADS

HOMES, FARMS, COMMERCIAL BUILDING
Remodel Your Present Building and Save!
We Do It All
Concrete, Brick, Electric Plumbing.
CALL 352-5993
STONE Contracting
EVERGREEN, VA.
10-18-2tp

Cards of Thanks

We would like to express our sincere appreciation for the love and sympathy shown us during our recent loss. The prayers, visits, flowers, food and cards will always be remembered. To those making memorial contributions to the Appomattox County Volunteer Rescue Squad, to the Liberty Baptist Church Building Fund, and to the Patrick Henry Boys Home, we thank you for caring so much.

May God richly bless each one of you.

Pam, Mary Frances, Bobby and Brenda Bryant
11-1-1tc

Words cannot express what's in our hearts for all our many friends who responded so abundantly to our needs in our time of sorrow.

It's wonderful and consoling to be assured you are there at these moments.

The many expressions through prayers, love, visits, food, flowers, cards and telephone calls are deeply arrpeciated and will be long remembered. May God richly bless each one.

The Family of Bill Inge
11-1-1tp

LOST

LOST
Doberman Pincher, Children Beware, Don't Run otherwise gentle. Call 352-5511. 11-1-1tc

LOST DOG - Black and Tan Hound - Spout Spring - Answers to Bugle. Call 352-8035. **Reward.** 11-1-1tp

LOST: Pair brown rim plastic glasses, lost at High School or Middle School. Call 352-7050. 11-1-1tp

FOUND

FOUND - 2 year old hound. Call 352-7993. 11-1-1tp

NOTICE

As of this date I will not be responsible for debts made by anyone other than myself.

Charles E. Wilbun
Rt. 1, Box 98
Appomattox, Va. 24522
11-1-2tp

Need Money? First and second mortgages, $2,000 up for constructions or debt consolidation. Call Hess 1-703-982-2632 or write Hess & Assoc., P. O. Box 13493, Roanoke, Va. 24034. 10-4-tf

HELP WANTED

HELP WANTED: Need dairy help. Experience desireable. Tom Perrow 352-2271 10-18-4tc

HELP WANTED: WAITRESS AND GRILL GIRL WANTED Apply in person to John Mosby Inn Restaurant. 11-1-1p

WANTED

WANTED:
Single, Westvaco forester wants to rent a house in Appomattox or Appomattox County. Will do small repairs and maintance. Write: James H. Hill, P.O.992, Appomattox, Va. 24522 11-1-2tc

PUBLIC NOTICE

PLEASE TAKE NOTICE that the Appomattox County Board of Supervisors at it's regular meeting on December 14, 1979, at 9:45 a.m. in the Appomattox County Circuit Court Clerk's Office intends to consider the purposed abandonment of Martin Street and Woodland Street, which are shown on a Plat of Survey made by W. A. Moses, Surveyor, dated October, 1948, entitled "Map of the Inge Addition to the Town of Appomattox, Virginia", which said Plat is recorded in said Clerk's Office in Deed Book 50, at Page 406.

Barbara R. Williams, Clerk
Appomattox County Board of Supervisors
10-25-2tc

PUBLIC NOTICE

The State Water Control Board has received an application from James P. Schmitt located in Appomattox County, to construct a storage pit for the retention of swine wastes with no discharge to State waters. Persons wishing information regarding the proposal may write to the State Water Control Board, P. O. Box 7017, Roanoke, Va. 24019. 11-1-2t

PUBLIC NOTICE

Please take notice on the 1st day of November, 1979, the undersigned will apply to the Virginia Alcoholic Beverage Control Board for license to sell beer at Beckham General Store, Route 605, Appomattox, Virginia. Said beer to be consumed off Premises.

Robert A. Wenning
11-1-1tp

USED CARS

END OF MONTH SPECIALS

If You Don't Know Cars Be Sure And Know Your Dealer

#3007	1979 Plymouth Duster PS R auto air, 5,000 mi.	$5299
#3048	1979 Plymouth Volare Custom Sedan, air Clean as new	$5499
#3045	1979 Chrysler LeBaron Salon, nicely equip, 9,000 mi.	$5999
#2742	1978 Chrysler Cordoba LB Seats, Console, air. It is sharp	$4999
#3023	1978 Ford LTD II Brougham. It is clean. 18,000 mi.	$4399
#2940	1978 Volare Custom Sedan. Air, 1 owner, 23,000 mi.	$4199
#2701	1977 Chrysler Cordoba 60/40 seat, stereo, air, speed control	$4599
#3022	1977 Chrysler Newport Sedan, all extras, 24,000 mi.	$4199
#2996	1976 Volare Sedan PS R auto air 1 owner	$1999
#3026	1976 AMC Hornet Wagon air. Save now	$2499
#3033	1976 Chrysler NC Sedan nicely equipped, 1 owner	$1999
#2829	1976 Olds Vista Cruiser Wagon, 1 owner	$3199
#2982	1975 Dodge Dart Custom 6 cyl, air, 49,000 mi, good	$2699
#2478	1975 Plymouth Duster R auto, 55,000 mi.	$2199
#2890	1975 AMC Hornet Wagon extra clean	$2199
#3036	1975 Chrysler Newport Sedan, all extras, 1 owner	$2299
#2972	1974 Pinto Wagon, R, auto Air, luggage rack	$1799
#2410	1974 Dodge Monaco Sedan air, a good one	$1599
#2861	1974 Mazda RX, 4 Rotary, 2 DR HT	$699
#2978	1974 Plymouth Satellite Sebring, 2 DR HT	$2299
#2936	1973 Chev. Caprice Classic air, one of the best	$1499
#3057	1973 Ford Gran Torino Sedan	$1099
#2877	1973 Plymouth Gran Fury 2 DR HT	$1199
#2353	1971 Maverick 2 DR std shift	$799
#2834	1971 Chrysler NC Sedan extra clean	$899
#2770	1971 Ford Ranch Wagon	$799
#2865	1971 Plymouth Fury Sedan air	$799
#3059	1971 Chevy Malibu, radio, AT	$799
#3037	1970 Plymouth Fury III 4 DR HT	$399
#2813	1970 Chrysler Newport Sedan	$539
#3049	1970 Dodge Monaco, 4 DR HT	$699
#3000	1969 Plymouth Fury Sedan	$499

ADAMS MOTOR COMPANY
CHRYSLER PLYMOUTH
813 Fifth
Fifth & Federal Streets
845-3456 Lynchburg, Va. New Car DL 146
OPEN 'TIL 8 P.M. SAT. 'TIL 3:30 P.M.

IN MEMORIAM

In Memory of Robert P. Lawhorn, who passed away Oct. 30, 1973.

Little did we know when dawn awoke, the sorrow the day would bring.

The end was sudden, the shock severe, to part with one we loved so dear.

God gave us strength to bear it and courage to go on, but what it meant to lose you no one will ever know.

Sadly missed by
Wife and Children
11-1-1tp

IN MEMORIAM

In loving memory of Donald Wayne Pugh who left us October 31, 1970.

Faith looks beyond the shadow
Of dread and doubt and fear
And finds the Savior waiting
And always standing near.

We miss and love you,
Clifford, JoAnn and Brenda
11-1-1tp

In loving memory of Charles Curtis Mayberry (Charlie Brown) who went to live with God 5 years ago on Nov. 1, 1974.

You are gone but not forgotten, You are sadly missed by all, Your smile will always be with us.

Sadly missed by
Mother, Father, sister and brothers
11-1-1tp

OFFICE SUPPLIES: Rubber Stamps, Stamp Pads, Rubber Bands, File Folders and all other office supplies.
TIMES-VIRGINIAN
PHONE: 352-8215
Court St., Appomattox, Va.

"Old Elkton" at Forest
668 Beautiful Acres
(The Lawson W. Turner Farm)
AUCTION
SAT., NOV. 17th
11:00 A.M.
Just 5 Miles South of Lynchburg (Rt. 221) at Forest, Virginia
The "Turner Home offers in excess of 4200 square feet of gracious living in a setting of genuine beauty with fantastic mountain, lake, and pasture land views.
The home will be offered with approximately 120 acres including the lake, 2 tenant houses, cattle show barns and all outbuildings
(Open for inspection from 1:00 to 5:00 Oct. 28th, Nov. 11 and 16th and by appointment)
Excellent Location - Highly Desirable Neighborhood - Spectacular Mountain Views From Really Private Settings Yet Only Minutes From Downtown Lynchburg.
The farm will be offered in several tracts varying from 10 acre building sites to large parcels suitable for development, farming, or gracious living. Farm Equipment Sells after the Real Estate.
Estate of Lucile Barrow Turner - Sale Subject to Confirmation by Executors: B. C. Baldwin, Jr. and Nancy T. McGlasson
TERMS: 10% Deposit Sale Day, 20% due at closing on or before January 1st and 70% payable 3 years after closing with interest to be paid quarterly at a rate of 10%.
For Detailed Brochure Contact:
Ownby
Auction & Realty Co., Inc.
1301 Hermitage Rd.
Richmond, Va.
Telephone 804-358-8493

Armstrong Furniture
Only Accepting Job Applications
ON TUESDAY, WEDNESDAY, THURSDAY
8:00 a.m. — 5:00 p.m.
For Applicants Checking on Status of Job Applications The Employee Relations Department Will Be Open on Tuesday, Wednesday, Thursday, 8 a.m. to 5 p.m. This procedure will be effective 10-29-79. 11-1-1tc

AWESOME!

FIRST NEW Z CAR IN A DECADE
FINAL CLOSEOUT ON '79 MODELS
Good selection to choose from
Here's your chance to save on the sportiest car around.
Oldsmobile
Esteppe
DATSUN
384-7777 3400 Old Forest Road Lynchburg, Va. D.L. #706

NOTICE TO THE PUBLIC OF PROPOSED EXPERIMENTAL TARIFF OF CONTINENTAL TELEPHONE COMPANY OF VIRGINIA

NOTICE IS HEREBY GIVEN that Continental Telphone Company of Virginia has filed experimental rates with the State Corporation Commission proposing to establish Circle Calling Service. This proposed service option will offer discounted direct distance dial calling. The charge for each message will be less than the normal toll charge. This plan will replace TelePlan routes for new customers. The proposed date of effectiveness of these rates is December 18, 1979.

A hearing regarding these rates will be held before the State Corporation Commission on November 14, 1979, at 10:00 a.m., in the Commission's Courtroom, the Thirteenth Floor of the Blanton Building, Bank and Governor Streets, Richmond, Virginia.

All material filed by the Company may be reviewed in the Clerk's Office of the Commission and at any Business Office of the Company where bills may be paid.

On or before November 7, 1979, all persons who expect to participate at the public hearing as a party Protestant, to offer evidence and to cross examine witnesses, must file a Protest in conformity with the Commission's Rules of Practice and Procedure, and, at the same time, serve a copy on the Company.

All interested persons who desire to make a statement concerning the proposed Circle Calling Service, and not participate as a party Protestant, may appear in the Commission's Courtroom at 10:00 a.m. on November 14, 1979, or mail the statement to William C. Young, Clerk, State Corporation Commission, Blanton Building, P.O. Box 1197, Richmond, Virginia 23209. 10-25-2tc

3½ ACRES
Close to town and schools. Big trees bordering lush green lawn with split rail fence. Brick ranch with paved drive and carport. Inside kitchen and family room combination with fireplace. Built in range and dishwasher. Master bedroom with double cedar closets. Excellent condition. $48,000.

10 ACRES
Located near quality built homes. Well on property plus very old dairy barn. $13,750.

UNDER CONSTRUCTION
New 3 large bedrooms, 2 baths, living room with bay window. Kitchen, dining room and family room. Double car garage, full basement and situated on 5 acres in restricted sub-division. $78,000.

CONCORD
11.81 acres, farm area, well maintained 2 bedroom home, storm windows and doors, large eat in kitchen with electric range. Like new roof and large garage. $43,150.

PAMPLIN
3 bedroom frame ranch on 2 acres. Low proprty tax, storm doors and windows. Priced for quick sale $29,500.

Pat Johnson - 352-8652 | Bea Walker GRI - 384-6158
George Peoples - 525-5000 | Dave Bogart 237-5321
Garland Gay - 384-6687 | Gail Boswell - 384-8750
Mary Vetek - 525-0012 | Susanne Bogart - 237-5321
Kathy Meadows - 352-5003 | Connie Story - 845-2055

Century 21
Gail Boswell & Associates, Realtors
237-2951
LYNCHBURG, VIRGINIA

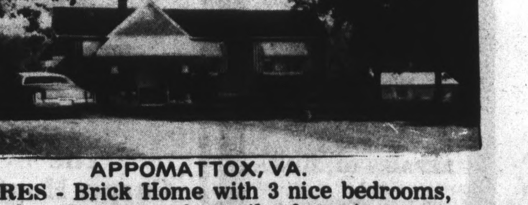

APPOMATTOX, VA.
2 ACRES - Brick Home with 3 nice bedrooms, located on Hwy 460, only 5 miles from Appomattox. Home has hot air heat, large Living Room, Kitchen, Porch and Utility Room, Large Outbuilding, Garden Spot, Bargain at $28,500.00.
STATEWIDE REALTY CO.
408 E. 3rd STREET - FARMVILLE 23901
PHONE 392-6163 or 392-5190 10-25 3tc

OBITUARIES

Jock L. Pennell

Jock Lee Pennell, 25, of Route 1, Phenix, died Saturday night, at Lynchburg General Hospital as the result of injuries sustained in an automobile accident.

Born in Lynchburg July 31, 1954, he was a son of Willie Pennell and Sally St. John Pennell of Phenix. His maternal grandmother is Mrs. Tom St. John of Brookneal and his paternal grandmother is Mrs. Ellen Lyles Pennell of Keysville. He was a member of Bethel Baptist Church and was employed by Lynchburg Foundry at its Archer Creek Plant.

In addition to his parents and grandmothers, he is survived by his wife, Mrs. Nancy Echols Pennell; two brothers, Roger Pennell of Appomattox and Wilbur Pennell of Phenix; and a sister, Miss Gail Pennell of Phenix.

Funeral services were conducted at 2 p.m. Tuesday at Bethel Baptist Church by the Rev. Elton McDowell. Burial was in the church cemetery.

Henderson Funeral Home, Brookneal, was in charge of arrangements.

Clarence F. Moore

Clarence Fletcher Moore, 82, of Route 3, Appomattox, died at 8:30 p.m. Sunday in Lynchburg General Hospital. Twice married his first wife was the late Grace Coleman Moore and his second wife is Mary Harris Martin Moore.

Born in Appomattox County, he was a son of the late Thomas Burge Moore and Nannie Rebecca Burge Moore. He was a member of Mount Comfort United Methodist Church, where he was former chairman of the administrative board, former superintendent of Sunday schools and teacher. He was a member of the Gideons and was a retired dairy farmer.

In addition to his wife, he is survived by two daughters, Mrs. Eilen M. Wagner and Mrs. Doris M. Chinnis, both of Suffolk; a son, Coleman B. Moore of Virginia Beach; 11 grandchildren, and nine great-grandchildren.

Funeral services were conconducted at 2 p.m. Tuesday from Mount Comfort United Methodist Church by the Rev. James M. Becker. Burial was in the Moore family cemetery.

Robinson Funeral Home was in charge of arrangements.

Mrs. Hilda Abbitt Covington

Mrs. Hilda Abbitt Covington, age 63, of Prospect died Tuesday at Southside Community Hospital in Farmville.

Born January 21, 1916 in Appomattox County, she was the daughter of Mrs. Geneva Turns Abbitt of Galesburg, Illinois and the late George F. Abbitt.

In addition to her mother, she is survived by her husband, George Covington of Prospect; one son, Howard Julian Covington of Prospect; one daughter, Mrs. Eugenia C. Barr of Farmville; one brother, George Abbitt, Jr. of Pamplin; five sisters, Mrs. June Carole Adams and Mrs. Susie Lucy, both of Galesburg, Illinois, Mrs. Betty Dickerson of Farmville, Mrs. Mildred Gross and Mrs. Gretrude Ellington, both of Richmond; and one granddaughter, Joette Barr of Farmville.

Graveside funeral services will be conducted Thursday at 2 p.m. in the family cemetery near Prospect.

Shorter Funeral Home in Farmville is in charge of arrangements.

Andrew W. S. Mason

Andrew Waller Scott Mason, 23, of Winston-Salem, N.C., died Saturday, Oct. 27, 1979.

He is survived by his mother, Sara Mason of Richmond, and a sister, Mis Betty Mason of Richmond.

His remains were at Browning Funeral Home, Keysville, where funeral services were conducted at 3 p. m. Monday with interment in Trinity United Methodist Church Cemetery, Red House.

Kenney Till Jones

Kenney Till Jones, 90, of Route 1, died Saturday morning in Ryan Nursing Home.

Born in Nelson County, he was a son of the late Sidney Jones and Virginia Gowen Jones. He was a member of the Church of God, and a veteran of World War I.

He is survived by his wife, Annie Martin Jones; two daughters, Mrs. Leonard Tyree and Miss Jean Jones, both of Gladstone; three brothers, Joe Jones of Richmond, Albert Jones of Gladstone and Jim Jones of Greenfield; a sister, Mrs. Mary Gowen of Madison Heights and three grandchildren.

Funeral services were conducted at 2 p.m. Monday from Driskill Funeral Chapel, Amherst, with interment in Amherst Cemetery.

Wille W. Brown

PAMPLIN - Willie Woodrow Brown, 59, of Route 1, Pamplin, died at 8:30 A.M. Tuesday in South Boston. His wife is Frances Davis Brown.

Born in Appomattox County, he was a son of the late Jim Brown and Elizabeth Davis Brown. He was a member of Pamplin United Methodist Church, a World War 11 veteran and an employee of the Norfolk and Western Railway. He was a member of the Brotherhood of Maintance of Way.

In addition to his wife, he is survived by a son, Billy Eugene Brown of Evergreen; a grandson, Benjamin Eugene Brown, a sister, Mrs. Gracie Taylor of Prospect and two brothers, Courtney J. Brown of Amelia and Beatty T. Brown of Norfolk.

Funeral services will be held at 11 a.m. Thursday at Pamplin United Methodist Church by the Rev. Thomas Boggs. Burial will be in Pamplin Cemetery.

Robinson Funeral Home is in charge of arrangements.

William David Winston

William David (Billy) Winston, 15 of Rt. 4, Appomattox, died at 2:30 P.M. Tuesday at his residence. Born in Appomattox County he was a son of Robert C. Winston Sr. and Waverly Hubbard Winston. He was a member of Hebron Baptist Curch. A sophomore at Appomattox County High School he was active in the FFA. In addition to his parents Hewas survived by one brother, Robert C. Winston Jr. and three sisters, Mrs. Beverly Winston Phelps, Mrs. Nancy W. Thomas, and Mrs. Carolyn W. Lucado, all of Appomattox.

Funeral services will be held Thursday, November 1, 1979 at 2:00 P.M. at Hebron Baptist Church by the Rev. Carl H. Patton. Burial will be in White's United Methodist Church Cemetery near Lynchburg.

The family will be at Robinson Funeral Home from seven o'clock until nine o'clock tonight (Wednesday).

OAKVILLE

Our hearts were saddened in this community by the passing of Mr. Clarence Moore. We offer our prayers and sympathy to the wife and family.

Mr. Hubbard Moore is still in the hospital and improving.

Mr. Harold Martin continues ill.

Mrs. Annie Walker Harding, Mr. and Mrs. Aubrey Drinkard spent the weekend in Newport News visiting Mr. and Mrs. Otho Wells.

Those attending the wedding of Miss Kay Smith to Mr. Joseph Paul Vaughan from this vicinity were Mrs. Vera Stanley, Mrs. Mary Smith Fuller, Mrs. Everet Jamerson, Mrs. C. T. Moses, Jr., Mr. C. T. Moses, III, Mrs. Alise Drinkard, Mrs. M. A. Hunter. The former also attended the reception held at Mr. and Mrs. H. B. Smith home, parents of the bride.

Please call 352-5133 to report local news by noon on Monday.

MAGNETIC SIGNS
FOR YOUR CAR OR TRUCK
THE TIMES-VIRGINIAN
507 COURT ST.
APPOMATTOX VA.
PHONE 352-8215

RESIDENTS WILL ELECT COUNTY OFFICIALS

Cont'd from page 1

1, 1975 he formed a new business known as the **TIMES-VIRGINIAN PRINTING CORPORATION** which is entirely separate from the newspaper. He is sole owner and president of the Times-Virginian Printing Corporation. Vaughan said "I have a great love for the County of Appomattox and am very much interested in its future and I would welcome the opportunity to serve the citizens of Stonewall District for the county as a member of the Board of Supervisors, if elected."

Horace W. Coleman, Jr. of Pamplin is seeking the seat on the Board of Supervisors representing Clover Hill District. Although not a native of Appomattox County, he selected this county for his home after making a survey of the State of Virginia. If elected to the Board of Supervisors, Coleman says he'll work to keep the county progressive and well governed. His experience in working with the public has been extensive and will give him the background to serve in the capacity of supervisor. He has had experience in surveying, working in the Engineering Department at the Newport News Shipyard, has worked as a general contractor and worked 20 years with an insurance company until his retirement in 1972. He is very active in civic organizations both in Pamplin and in Appomattox.

James A. "Buddy" Conner, Jr., a native of Appomattox County, is seeking the seat on the Board of Supervisors representing Clover Hill District. He attended Appomattox High School and is a graduate of Lynchburg College with a degree in Business. He has been employed by the Babcock and Wilcox Company for the past 19 years and is presently Project Engineering Manager in the Core Engineering Department of the Naval Nuclear Fuel Division. Conner said his desire is to see that Clover Hill District continues to receive the dedicated representation provided by the previous board. If elected, he requests that district constituents express their concerns and desires so that they may be factored into the decision making process in operation of the county.

W. Sam Kerr, candidate for reelction as Commonwealth's Attorney for Appomattox County, has served in this position for the past seven years. He has prosecuted criminal cases for the County and the State of Virginia and has advised the Appomattox County Officers and the Board of Supervisors on civil matters involving County business. He looks forward to serving the County for another four year term of office.

J. E. (Gene) Richardson, candidate for reelection to the Office Of Sheriff in the Tuesday election, was employed with the Appomattox Sheriff's Department as a deputy under former Sheriff L. L. Stanley for seven years and was appointed in July of 1971 to serve out the unexpired term of Stanley. He was then elected to the Office of Sheriff in November of 1971, taking office in January of 1972 and was reelected to his second term of office in 1975. Richardson, 39 years old, attended Pamplin Elementary School and graduated from Appomattox High School. He looks forward to serving the citizens of Appomattox County as their Sheriff for another term of office.

Monte W. Mays, candidate for reelection as Commissioner of the Revenue for Appomattox County, says he has deemed it a pleasure to have had the opportunity to serve the citizens of this county for the past three years and looks forward to serving in this office for another term. Mays' goal has been to listen to your suggestions, comments and remarks concerning those changes that would be beneficial to the office and progressive for the county. As Commissioner of the Revenue he has always assisted citizens with both Federal and State Income taxes and plans to do the same in the future. Mays said that he thanked the people for their support in the past and will appreciate support in the future and that he will be available to serve you either at his office or at his home at all times.

Mrs. Ida H. Campbell, candidate for reelection as Treasurer of Appomattox County, served as Deputy Commissioner of the Revenue from 1953 to 1971 when she was elected Treasurer for the first time, taking office on January 1, 1972. She was reelected again in 1975. A graduate of Appomattox High School, she has lived in Appomattox County all her life and says she will make every effort to serve you, the citizens and taxpayers, in an efficient and courteous manner and be of any possible assistance concerning matters in keeping with this office.

Exercise your right to vote for the candidate of your choice and give your support to the candidates that are unopposed ... go to the polls and vote Tuesday.

FOR RENT

FOR RENT: Three (3) bedroom house; close in. Phone 352-7138 11-1-1tc

IN THE DARK?
WE'VE GOT LAMPS!
Floating-Arm Fluorescent
Student Desk
High Intensity
Incandescent Air Cooled
Heavey-Duty Adjustable
E-Z Glide
Illuminated Magnifiers
Swinging – Arm Lamps
The Times-Virginian
Court Street
Lower Level
Appomattox, Va.
Phone 352-8215

To prevent spattering... sprinkle a little salt into the frying pan.

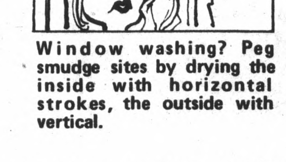

Window washing? Peg smudge sites by drying the inside with horizontal strokes, the outside with vertical.

THE TRAVELERS
THE HARTFORD
Ætna LIFE & CASUALTY
We don't sell you Insurance
We buy it for you
SCOTT INSURANCE
Scott Insurance
NEW LOCATION:
ACROSS FROM MAUDE'S RESTAURANT
Route 460
Appomattox, Va. 24522
Ann M. Reynolds, Agent
352-7443

"Our new Atlanta HUNTSMAN® does double duty as both!"
- Two cast iron doors, each with TRI-AIR® draft controls
- Welded steel and cast iron construction
- Upper heat retaining chamber, interior flue collar of ¼" steel
- Big firebox with heavy-duty firebrick linings
- Helps cut winter utility bills and provides standby heat

ON SALE NOW FOR ONLY
$464.00
CASH AND CARRY
Other Models from $369.00
See the HUNTSMAN® and other ATLANTA wood burning heaters in our stock now!
POE HDWE. CO., INC.
PHONE 352-5575
CHURCH STREET
APPOMATTOX, VA.

MASONS AND EASTERN STARS IN JOINT CELEBRATION

Cont'd from page 1

Inge, Worthy Matron.

During its existance the first floor had gone through several changes. Originally a movie theatre house, it not only served that purpose but also gave the graduates of Pamplin High School a place for their graduation exercises.

Later it was changed to a recreation hall. Many of those present at the joint meeting told of the good times they had in this room, dancing and roller skating around the posts that support the second floor.

Once more there was a change. This time two apartments were made to provide housing for the widows of Masons. It was used in that manner for several years and then became vacant. To make use of the space as apartments required expensive changes and then there would be problems. The decision of the two organizaitons was to do away with the apartments and utilize the space as a Fellowship Hall. This would provide the space needed by the Masons for Ladies Night and for other activities of the Lodge requiring space other than the Lodge Hall. For the Eastern Star, meetings such as the Grand Visitation of July 19 this year, when the Pamplin Chapter was host to Appomattox Chapter No. 10 and Rustburg Chapter No. 23, and some of the Grand Officers of Virginia, other officers, past and present from the Grand Lodge of Virginia, and other Chapters of Virginia.

The renovation continued through the administrations of Worshipful Masters L. Richard Stockton (1977), M. Gene Davis (1978) and Joseph Lacy Almond (1979), and Worthy Matrons Aileen Harvey (1977-78) and Verdella V. Hamilton (1979).

The joint celebration brought the two organizations together to see the results of their efforts in action. There were 75 in attendance, members, spouces, widows of masons and friends.

Wallace Clair of Spout Spring was the speaker for the meeting. His subject dealt with his travels and relationships with the Aeronautical Industry. He started flying in the early 30's, went to Canada at the start of World War II where he, with other Americans, joined the Royal Air Force, was on the Ferry Command and the Coastal. After Pearl Harbor he came back to the States as a Test Pilot and in this position he traveled Europe, Africa, Near East and Middle East among other places. In 1960 he joined the Aero and Space Engineering as Test Officer under NASA until last flight to the Moon and retired in 1971 for 3 years.

In 1974, Clair was elected Chairman of the Board of Commission on Aging and was appointed to his present position with the Commission in early 1975, Executive Director of the Central Virginia Commission On Aging.

Verdella Hamilton presented a 50 year pin to Aileen Harvey and with it told of the long list of offices held during the 50 years she has been with the Chapter. During that time Aileen has certainly had the interest of the Chapter at heart, always one to jump in when others held back so the Chapter would continue to move forward. Just to hear of the many offices she has held in the Chapter tells that. She has served as Worthy Matron at least ten times and has served in most of the other 17 offices, sometimes several times. She has set an example for others to follow. Other living recipients of the 50 year pin are Katherine Cunningham, Helene Booker, Maggie Blackburn, and Janie Dickerson.

The Building Committee members included Russell Carson, Jim Williams, Weldon Covington and Horace W. Coleman, Jr., Chairman. They were honored by the presentation by the Lodge of an Achievement Award in the name of Brother Horace W. Coleman, Jr. The Building Committee is taking this means of thanking all of the members who have had a part in the renovation of the building.

MILLWORK
•Cabinets
•Book Cases
•Mantels
J. E. SEARS & CO.
PHONE 352-7138
APPOMATTOX, VA.

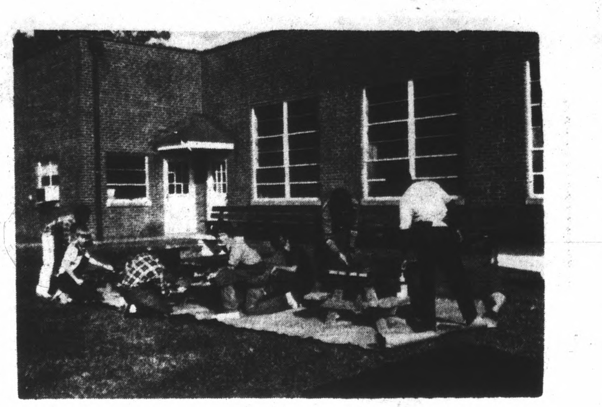

THE APPOMATTOX MIDDLE SCHOOL F.F.A. is cooperating with the Town of Appomattox in connection with its B.O.A.C. program by building three regular picnic tables and three miniature picnic tables for the Appomattox Children's Park. Also, in the background are six benches built for the Lions Club to be placed in the downtown area.

If it's paper you want...
...we've got it!
TIMES-VIRGINIAN
LOWER LEVEL
Phone: 352-8215
Court St. - Appomattox, Va.

WEDDING INVITATION and all accessories on sale at the **Times-Virginian Newspaper** on Court Street, phone 352-8215.

VOTE

AUCTION SALE
SATURDAY, NOVEMBER 3
7 P.M.
OLD AMOCO STATION
Across From Big Horn Market
CONCORD
NEW TOOLS, DRILL PRESS, ELECTRONICS, RADIOS, USED FURNITURE AND SOME ANTIQUES
Other Items To Numerous Too List
COME BY AND BUY YOUR CHRISTMAS EARLY AND SAVE!
TOM SHUPE, Auctioneer
PHONE 993-2171 —Concord, Va.

Let Lawson Ford Make Your Holiday More Pleasant With Thanksgiving & Christmas Specials!

A $300.00 CASH REBATE

Will Be Paid To You Immediately Upon Closing A Deal On Any 1979 T-Bird, Mercury Cougar XR-7, '79 Company Demo, or Ford Pickup Truck (excluding Courier) During The Months of November and December.

During the Month of November, With the Purchase of Any New 1979 or 1980 Car or Truck, Pick Up Your Thanksgiving Turkey.

Lawson Ford Wants You To Know They Appreciate Your Business!

Make Your Best Deal With Pat Lair, Page Petty, Bob McFaden, David Scruggs, Jessie Guill, Bill Burke, or Jack Lawson.

LAWSON FORD, INC.
Your Ford - Mercury Dealer
Route 460 West Dealer License No. 2 Phone 352-8221

NOV